

EXPERIENCE MORE OF THE UNDERWATER REALM. 'UP-SKILL' YOUR DIVING...

...with PADI and MUDGEE DIVE & TRAVEL!

Through **P.A.D.I.** we, at **MUDGEE DIVE & TRAVEL** can offer a very broad range of PADI Diver Specialty Courses.

After you become a trained scuba diver (even with another recognised training provider such as SSI), the P.A.D.I. Specialty Courses will provide you with new, additional skills and knowledge to expand your diving experiences into all new areas of interest, empowering you to become a more confident diver by increasing the type of dives you can comfortably and safely undertake.

** See over the page for Specialty Course costs and special deals / discounts for multiple courses.**

HOW MUCH TIME DO I NEED & WHEN DO I START?

- Weather permitting, PADI Specialty Courses can be completed in one weekend. We dive every month, and ALL courses can also be delivered outside of this time at *your* convenience.
- Any relevant theory and knowledge reviews should be completed **BEFORE** the actual diving commences. This allows maximum time for honing skill development and expertise when away.

WHAT DO I NEED TO DO?

To book a place on a course just contact us and let us know when you would like to start. Payment of \$200 deposit (payment in full if less than \$200) is required on booking to secure your place and to receive any required PADI learning materials.



MUDGEE DIVE AND TRAVEL
Grant and Michelle Willetts

'BINNAWIE'
34 LECONFIELD DR BOMBIRA NSW 2850
(02) 6372 - 1023 (M): 0421 277 300

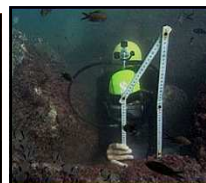

SPECIAL EQUIPMENT PACKAGES

*At Mudgee Dive and Travel, we can put together special deals for all your diving needs. These are **beyond our already discounted priced!** These additional deals only apply to those students who are completing Courses with us.*

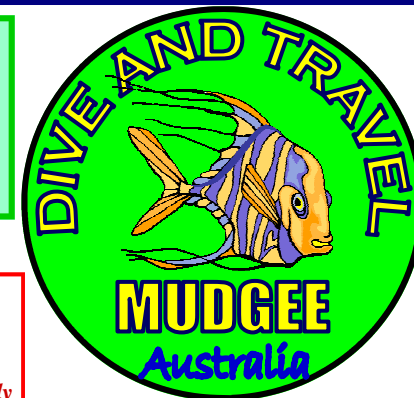

Price is valid 2009

GENERAL REQUIREMENTS:

Dive Specialties:

- Be a **Certified** Open Water or Advanced Diver (as appropriate) with PADI or another recognised training organisation.
- **Fitness:** You should have a general level of fitness.
- **Minimum Age:** You must be 15 years or over to complete most courses.
12 to 14 years can qualify for PADI Junior Specialty Certifications, which may be upgraded upon reaching 15 years. (NB: Max depth for the Deep Diver is 21m for Jnr Deep
- **Identification:** You also need to bring 2 passport-sized photos for your PADI certification card.

Non-Dive Specialties:

- Generally no restrictions including age apply.
- **Fitness:** You should have a general level of fitness.
- **Identification:** You also need to bring 2 passport-sized photos for your PADI certification card.

DIVING SPECIALTY COURSES	Minimum Open Water Diver	Minimum Advanced Diver	No. of Dives	Additional Course Costs/ Inclusions Includes all PADI Learning Materials, Certificate of Recognition and Certification Card <i>Excludes equipment hire \$50 whilst on course.</i>	Adult Price	High School Student Price
1. AWARE Fish ID	YES		2	*\$50 OFF IF combined with another PADI course	\$125*	\$125*
2. BOAT	YES		2 Boat	<i>Includes</i> boat diving charges (normally \$120)	\$295	\$245
3. DEEP		YES	4 Boat	<i>Includes</i> up to 4 boat dives (normally \$240)	\$545	\$495
4. DUP (Digital UW Photographer) LEVEL 2	YES		2	Excludes camera / Diver Training Level	\$295	\$245
5. DPV (Diver Propulsion Vehicle)	Course Available Soon					
6. DRIFT	YES		2	Excludes boat charges if needed – not typical	\$295	\$245
7. EANx (Nitrox / Enriched Air)	YES		2	Must have a minimum of 20 logged dives	\$350	\$295
8. MULTILEVEL / COMPUTER	YES		2	Must have a computer if using own dive gear	\$195	\$150
9. NIGHT	YES		3	Must have own torch	\$350	\$295
10. PPB (Peak Performance Buoyancy)	YES		2	*ONLY \$50 IF included with Advanced Course	\$150*	\$150*
11. SMB (Surface Marker Buoy)	YES		2	*ONLY \$50 IF included with the RESCUE Course or a SMB purchase from Mudgee Dive & Travel	\$150*	\$150*
12. SEARCH & RECOVERY		YES	4	<i>Includes</i> use of Lift Bags/ Excludes reel & compass	\$350	\$295
13. UW NATURALIST	YES		2	Identification books supplied for use	\$295	\$245
14. UW NAVIGATOR	YES		3	Must have compass if using own gear	\$350	\$295
15. WRECK	YES		4 Boat	<i>Includes</i> up to 4 boat dives (normally \$240)	\$545	\$495

**** Become a *RESCUE Diver* and complete *ANY 5 Specialty Courses* to achieve the *MASTER SCUBA DIVER* Certification *FREE*****

**** *Book and pay for two Specialty Courses up front and receive the second course (one of lesser value) at 50% off* ****

NON – DIVING (BUT WATER RELATED) SPECIALTY COURSES	Non Diver/ Snorkeler	Minimum Open Water Diver	Additional Course Costs / Inclusions Includes all PADI Learning Materials, Certificate of Recognition and Certification Card <i>Excludes equipment hire \$20 whilst on course, (Snorkelling equipment)</i>	Adult Price	Student Price
1. AWARE Coral Reef Conservation	YES		*\$50 OFF IF combined with another PADI Course	\$100*	\$100*
2. EQUIPMENT SPECIALIST		YES	<i>Includes</i> a well-stocked FREE spares kit	\$275	\$275
3. Project AWARE	YES		*\$50 OFF IF combined with another AWARE Course	\$100*	\$100*
4. DUP (Digital UW Photographer) LEVEL 1	YES		Excludes camera / Suited to Snorkelers	\$195	\$145

**** See also FIRST AID / EMERGENCY O2 COURSES for the Home (for both children and adults) or Workplace** (From May 2009)**

**** See also other Vocational Education and Training Courses (VOCED) Accredited with TAFE and with Workplace Recognition** (From May 2009)**